

WALWORTH COUNTY
SURVEYING & MAPPING
727 HENRY STREET
LAKE GENEVA, WISCONSIN
414-248-0505

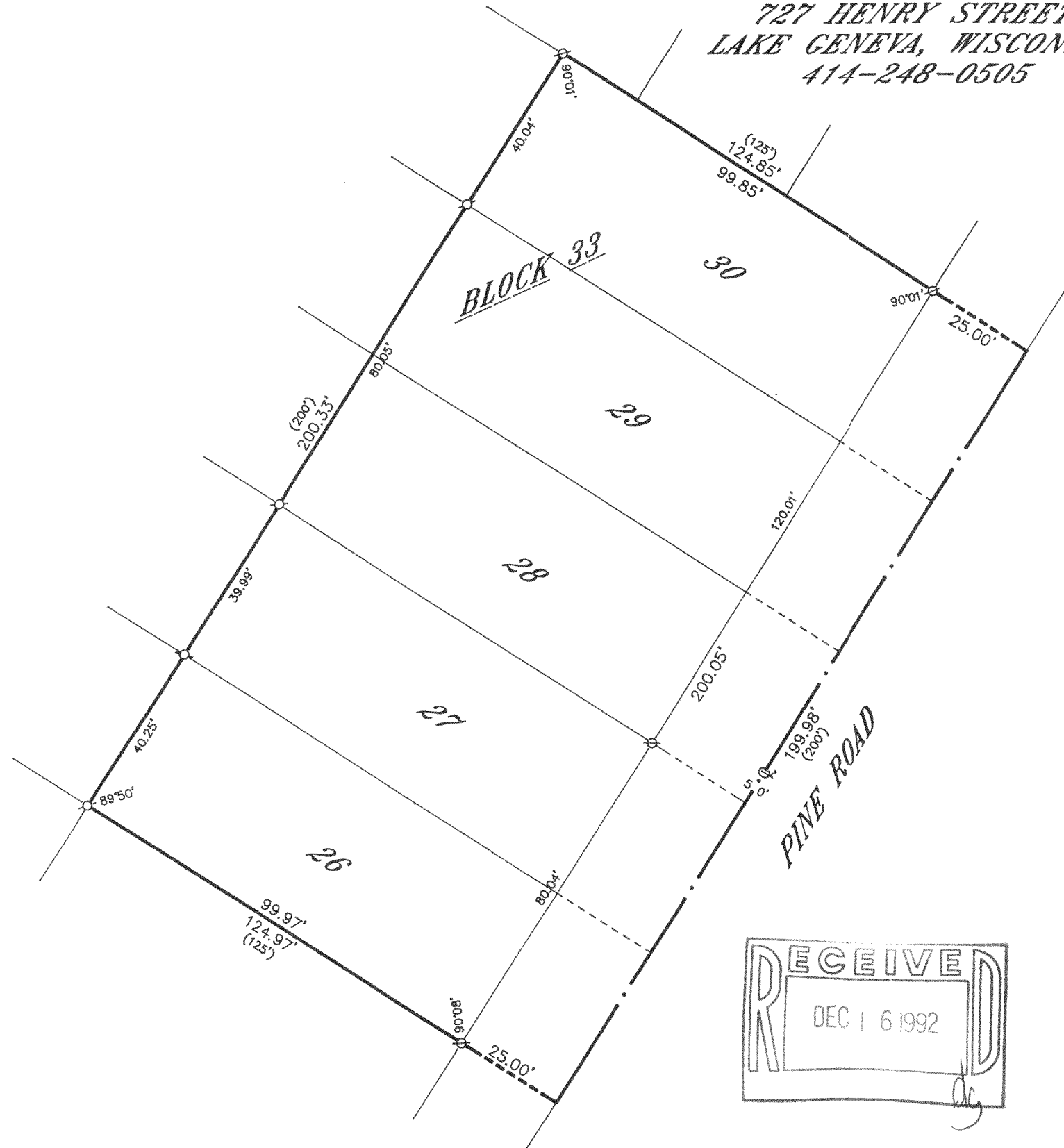

PLAT OF SURVEY OF

LOTS 26 THROUGH 30 IN BLOCK 33 OF INTERLAKEN
SUBDIVISION, TOWN OF SUGAR CREEK, WALWORTH
COUNTY, WISCONSIN, ACCORDING TO THE RECORDED
PLAT THEREOF.

ORDERED BY: MODERN REALTY
102 WEST WISCONSIN STREET
ELKHORN, WISCONSIN
53121

GRAPHIC SCALE



(IN FEET)

1 inch = 30 ft.

- Ø-IRON PIPE FOUND
- Ø-IRON ROD FOUND
- CONCRETE MONUMENT FOUND
- O-IRON PIPE PLACED
- ()-RECORDED AS

I HEREBY CERTIFY THAT I HAVE SURVEYED THE ABOVE DESCRIBED
PROPERTY AND THAT THE ABOVE MAP IS A TRUE REPRESENTATION
THEREOF AND SHOWS THE SIZE AND LOCATION OF THE PROPERTY,
ITS EXTERIOR BOUNDARIES, THE LOCATION OF ALL VISIBLE STRUCTURES
AND DIMENSIONS OF ALL PRINCIPAL BUILDINGS THEREON, BOUNDARY
FENCES, APPARENT EASEMENTS, ROADWAYS AND VISIBLE ENCROACH-
MENTS, IF ANY, TO THE BEST OF MY KNOWLEDGE AND BELIEF.

THIS SURVEY IS MADE FOR THE USE OF THE PRESENT OWNERS OF
THE PROPERTY AND ALSO THOSE WHO PURCHASE, MORTGAGE OR
QUARANTEE THE TITLE THERETO WITHIN ONE (1) YEAR FROM DATE
HEREOF.

Robert M. Baerenwald
ROBERT M. BAERENWALD
WISCONSIN REGISTERED LAND SURVEYOR, S-1508

DATE *Sept. 22, 1992* JOB NO. 3600

NOTE: THIS IS NOT A CERTIFIED COPY UNLESS SEALED.